

REGIONAL SKILLS 2024

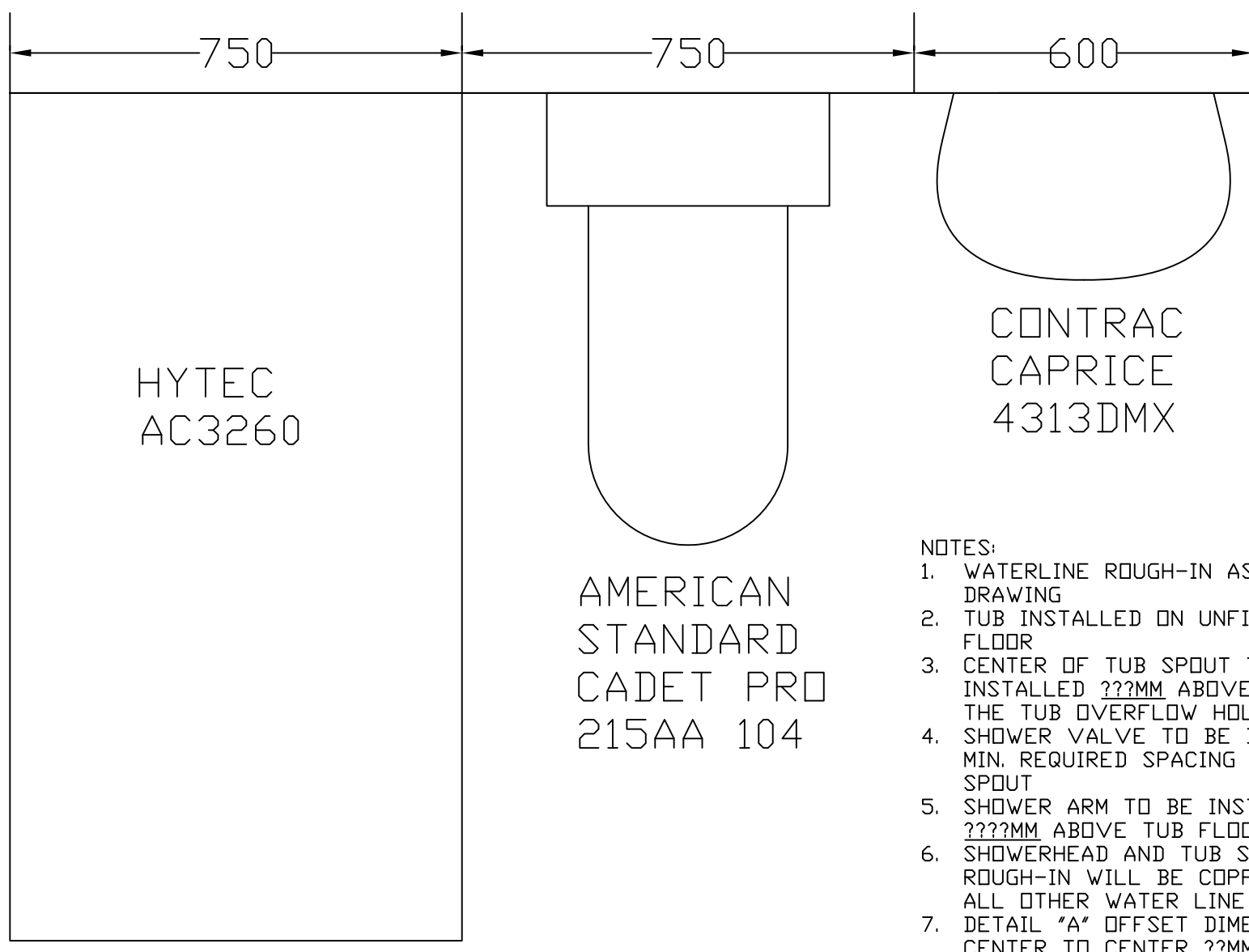
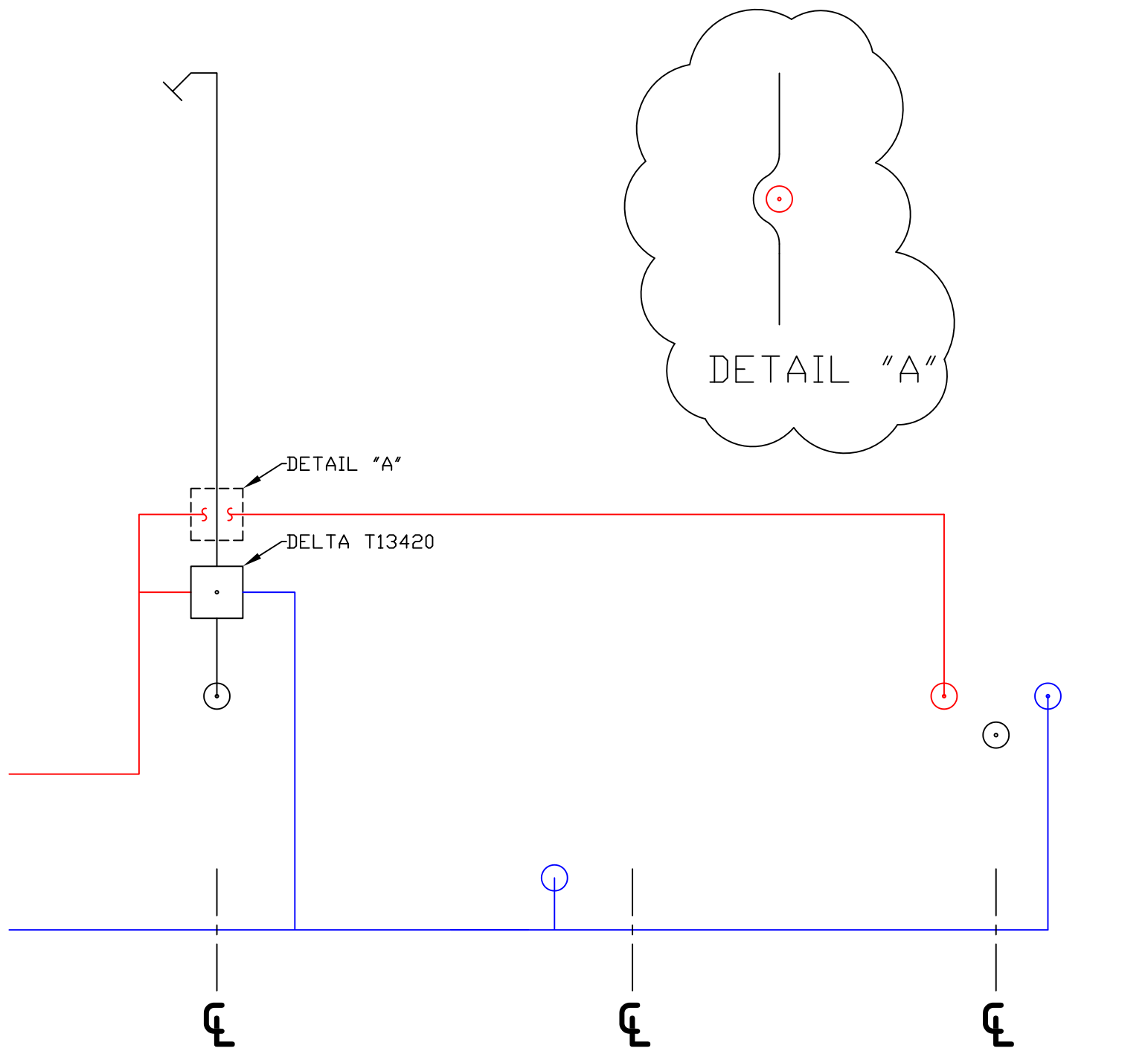

- NOTES:
1. WATERLINE ROUGH-IN AS PER DRAWING
 2. TUB INSTALLED ON UNFINISHED FLOOR
 3. CENTER OF TUB SPOUT TO BE INSTALLED ???MM ABOVE CENTER OF THE TUB OVERFLOW HOLE
 4. SHOWER VALVE TO BE INSTALLED AT MIN. REQUIRED SPACING FROM TUB SPOUT
 5. SHOWER ARM TO BE INSTALLED AT ???MM ABOVE TUB FLOOR HEIGHT
 6. SHOWERHEAD AND TUB SPOUT ROUGH-IN WILL BE COPPER MATERIAL, ALL OTHER WATER LINE IS PEX
 7. DETAIL "A" OFFSET DIMENSIONS CENTER TO CENTER ??MM
 8. UNKNOWN DIMENSIONS TO BE GIVEN AT COMPETITION

TOP VIEW